Stichera on "Lord I have cried..."
Tone 1, Special Melody "Joy of the ranks of heaven..."
Seven Lakes Hermitage Melody

(6) *Reader:* (In the 1st Tone) Special Melody "Joy of the ranks of heaven"
If Thou shouldest mark iniquities, O Lord, O Lord, who shall stand?

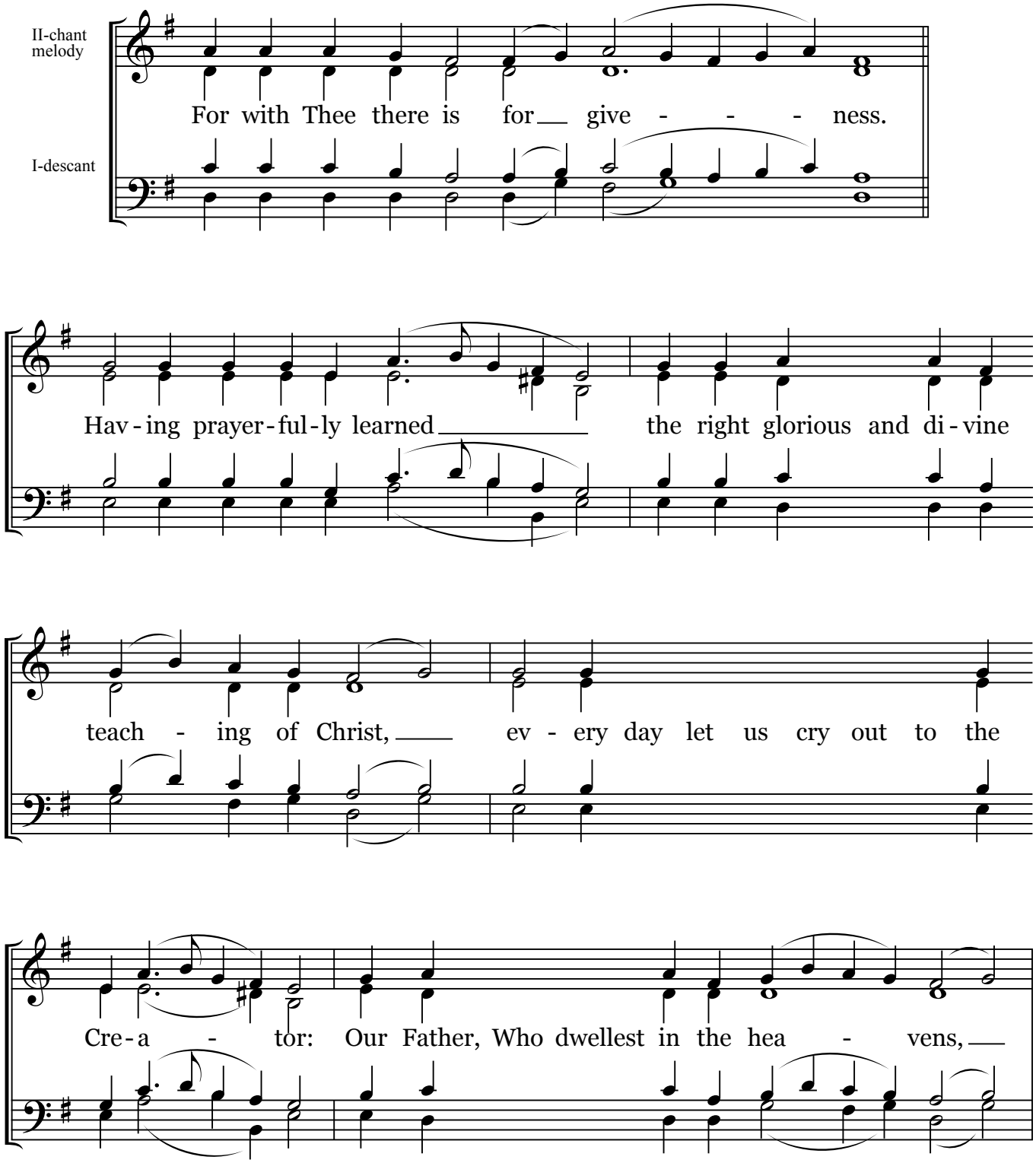

Stichera on "Lord I have cried"

give us our dai - ly bread, ov-er-look-ing our trans-gres - sions.

(5) ***Reader:*** **For Thy name's sake have I patiently waited for Thee, O Lord, my soul hath waited patiently for Thy word,**

My soul hath hoped in the Lord.

O Christ God, Who once on Mount Si - - - nai didst in-scribe the

tab - lets, now in the flesh in the city of Naz - ar-eth

Thou hast Thy-self received the book of the prophet to read of God,

Stichera on "Lord I have cried"

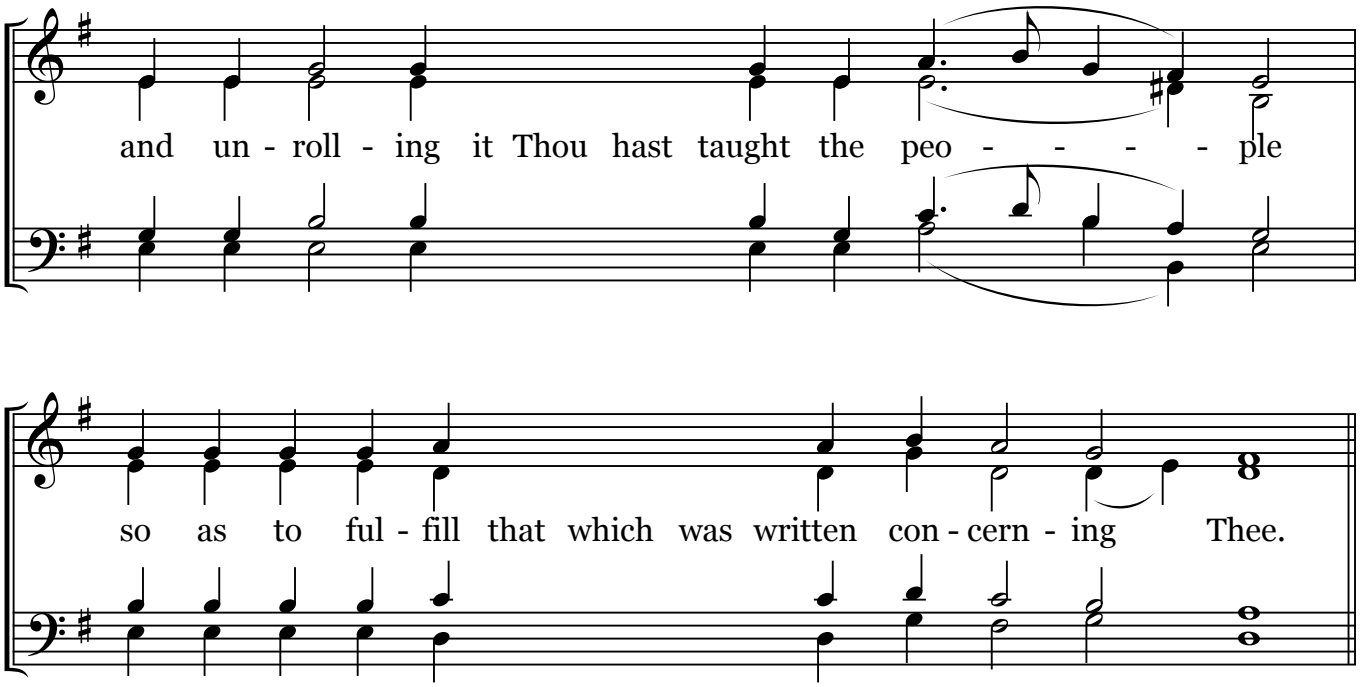

(4) ***Reader:*** **From the morning watch until night, from the morning watch**

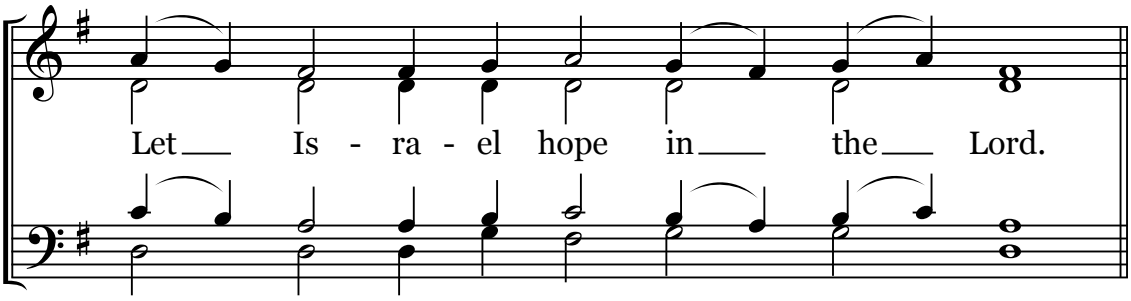

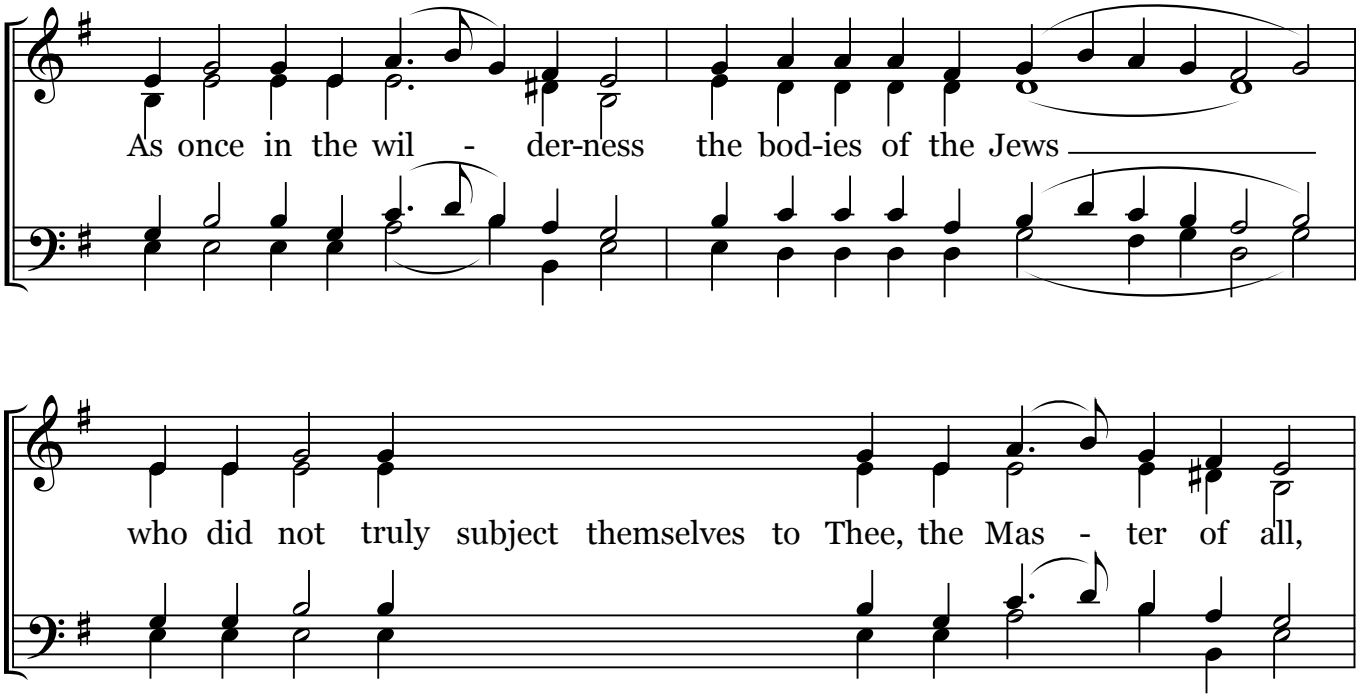

Stichera on "Lord I have cried"

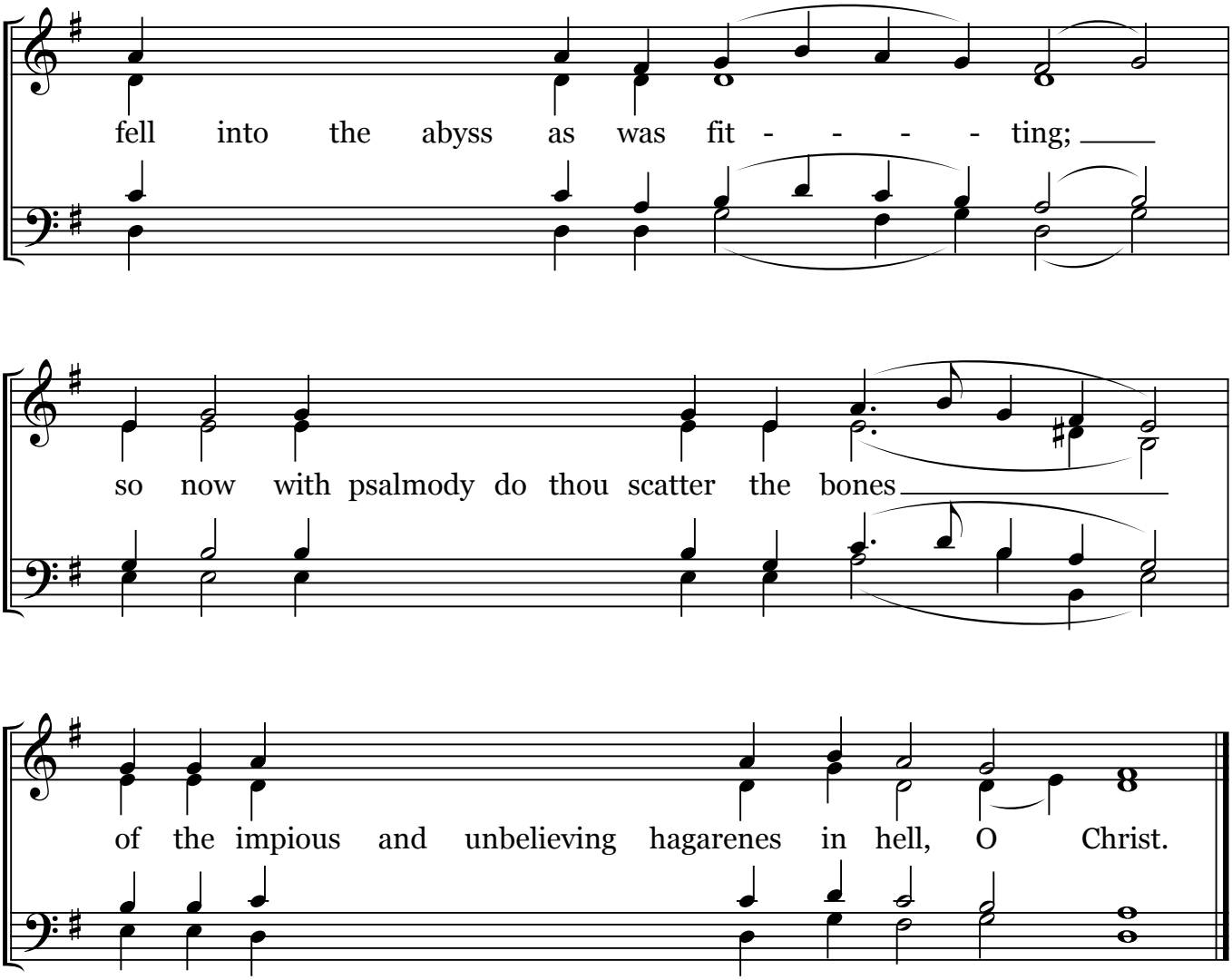

And the stichera of St. Symeon...

English translation by Isaac E. Lambertsen, "The Menaion of the Orthodox Church", Vol. I,
St. John of Kronstadt Press. The complete service text may be purchased through: sjkp.org